

TEAM
AUCTIONS

Sekura Auctions Since 1966

Unreserved Real Estate Auction

Woodlands County, AB

BIDDING OPENS: Sat, Oct 22, 2022

BIDDING CLOSES: Tue, Oct 25, 2022



G-5 15, NE 35-58-13-W5 (31.01± acres)

Parcel contains approx. 21± acres of pasture land with the remainder of parcel being native pasture and wet lands.

Sale Managed by:

TEAM
AUCTIONS

Sekura Auctions Since 1966

Head Office - Drayton Valley, AB

780-542-4337

Local Office - Fairview, AB

780-834-6888

Real Estate Services by:

Royal LePage Town and
Country Realty

Brandi Wolff

780-349-0764

ROYAL LEPAGE

Town & Country Realty
INDEPENDENTLY OWNED AND OPERATED

Full listing @ teamauctions.com

780-542-4337

Terms & Conditions

1. **UNRESERVED:** In this auction, the seller has agreed to accept the highest bid regardless of price. Properties will sell to the highest bidder without minimum or reserve.
2. **AGENT OF THE SELLER:** Royal LePage Town & Country Realty (Real Estate Brokerage) is acting only as agent of the seller & not as an agent of the Purchaser. They will provide prospective buyers with all facts known to the agent that will or may affect the marketability or value of the property.
3. **PURCHASE CONTRACT:** The Real Estate Purchase Contract that applies to each property is available for inspection prior to the auction. All bidders agree that, should their bid be accepted, they will complete and be bound by the terms of the purchase contract.
Note: These contracts will not be subject to any buyer's conditions.
4. **GST:** GST is applicable to this property. The Purchase Price (Bid price) does not include GST.
5. **DEPOSIT:** Immediately at the close of bidding the successful bidder will make a **NON REFUNDABLE** deposit payable to **Royal LePage Town & Country Realty (Trust)** in the form of a bank draft or other approved payment as follows:
\$10,000.00 (Ten thousand dollars) for G-1 Grazing Lease Parcel
\$20,000.00 (Twenty thousand dollars) per parcel for G-2, G-3, G-4, G-5 & G-6
6. **COMPLETION DAY:** Titles will be clear of encumbrances except those which are to remain on the title as shown on the Purchase Contract. Buyer will pay the balance of the purchase price to their lawyer on or before Completion Day (January 25, 2023). Possession will be in accordance with the terms of the Purchase Contract. (Buyer's will have option to close early with title insurance)
7. **NO WARRANTY:** The Purchaser shall accept the Property as-is and specifically agrees that neither the Seller, Auctioneer or Realtor makes any representations or warranties of any kind as to the condition or fitness of the Property, environmental or otherwise, or any improvements thereon. All information provided is meant as a guide only. In accepting a buyer registration number each bidder acknowledges receipt of the "Property Information Package" provided. The Purchaser shall have satisfied himself as to the descriptions, location & condition of the property prior to bidding.
8. **RESPONSIBILITIES OF BIDDERS:** It is the responsibility of all bidders to review all information provided and terms of this auction. If clarification is required, it is the bidder's responsibility to obtain clarification from Royal LePage Town & Country Realty prior to bidding.
9. **AUCTIONEER RESERVES THE RIGHT** to accept or reject any bid and in all cases of dispute the auctioneer's decision shall be final. If an auctioneer declares a property "sold" or "closes the bidding" and more than one party immediately claims to hold the high bid the auctioneer may declare who holds the high bid or re-open the bidding for further advances from the parties who held the high bid.
10. **BUYERS FURTHER AGREE** to be responsible for all charges to them including deposits on sale day, and subsequent payments as outlined in the Purchase Contract. It is understood that if any payment is not made or if any cheque given to Royal LePage Town & Country Realty as payment is not honored that the buyer will face civil and/or criminal charges.
11. **INTERNET BIDDING FEE** please note an internet bidding fee applies to this sale and the sale of the real estate as per the Team Auctions terms and conditions. (5% up to a max of \$1500 per item)

In accepting a buyer registration number all buyers agree to be bound by the above terms as well as any other conditions communicated by the auctioneer.

NOTE: All real estate bidders must pre-qualify themselves prior to registering to bid with Team Auctions. A financing pre-approval letter or proof of funds is required and can be provided to either Royal LePage Town & Country Realty or Team Auctions to have desired bidding limit approved.

Basic Property Info



Directions: Approximately 12 kms south of Whitecourt on Hwy #32.

Property can be accessed by road allowance/driveway off of Hwy 32. Parcel contains approx. 21+/- acres of pasture land with the remainder of parcel being native pasture and wet lands. Parcel borders the McLeod river and has access to water. Majority of soil rated #4. This is an amazing opportunity to own a McLeod River front/recreational parcel of land and/or add pasture to your farming operation.

Whitecourt is a town in central Alberta, that is surrounded by Woodlands County. It is approx. 177 km northwest of Edmonton and 279 km southeast of Grande Prairie. The area is an outdoorsperson's paradise all year round.

The town & area boast trails, fishing, geocaching, golfing, hiking, riverboating, quadding, motocross, mountain biking, snowmobiling, ice fishing & cross country skiing. The impressive free family friendly Rotary Park is the community "gem" boasting the tallest outdoor playground structure in Alberta. The Whitecourt River Slides are open during the summer months for family enjoyment and the water feature consists of two man-made creeks with a series of pools and drops for tubing and play, with a shallow basin and beach. The Allan & Jean Millar Centre offers recreation and leisure activities, it has a field house, aquatic centre, fitness centre, indoor play area & community rental spaces. In addition, there are numerous parks, outdoor ice rinks, curling rink, etc.

Whitecourt possesses all of the standard amenities including grocery, hardware, food establishments, schools, medical offices, etc.

Municipality	Woodlands County
Legal Description	15; NE 35 58 13 W5
Land Size	31.01 +/- Acres
Land Use Zoning	A-2 (Agricultural Two)
Property Taxes	\$23.17
Deposit	\$20,000.00
Possession	23-Jan-23 or sooner with title insurance

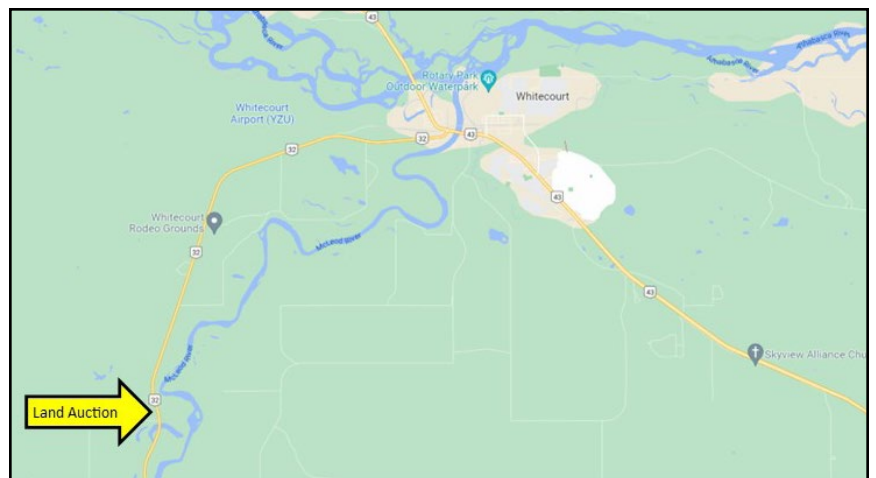

Full listing @ teamauctions.com

780-542-4337

Property Photos



Location



Access Map

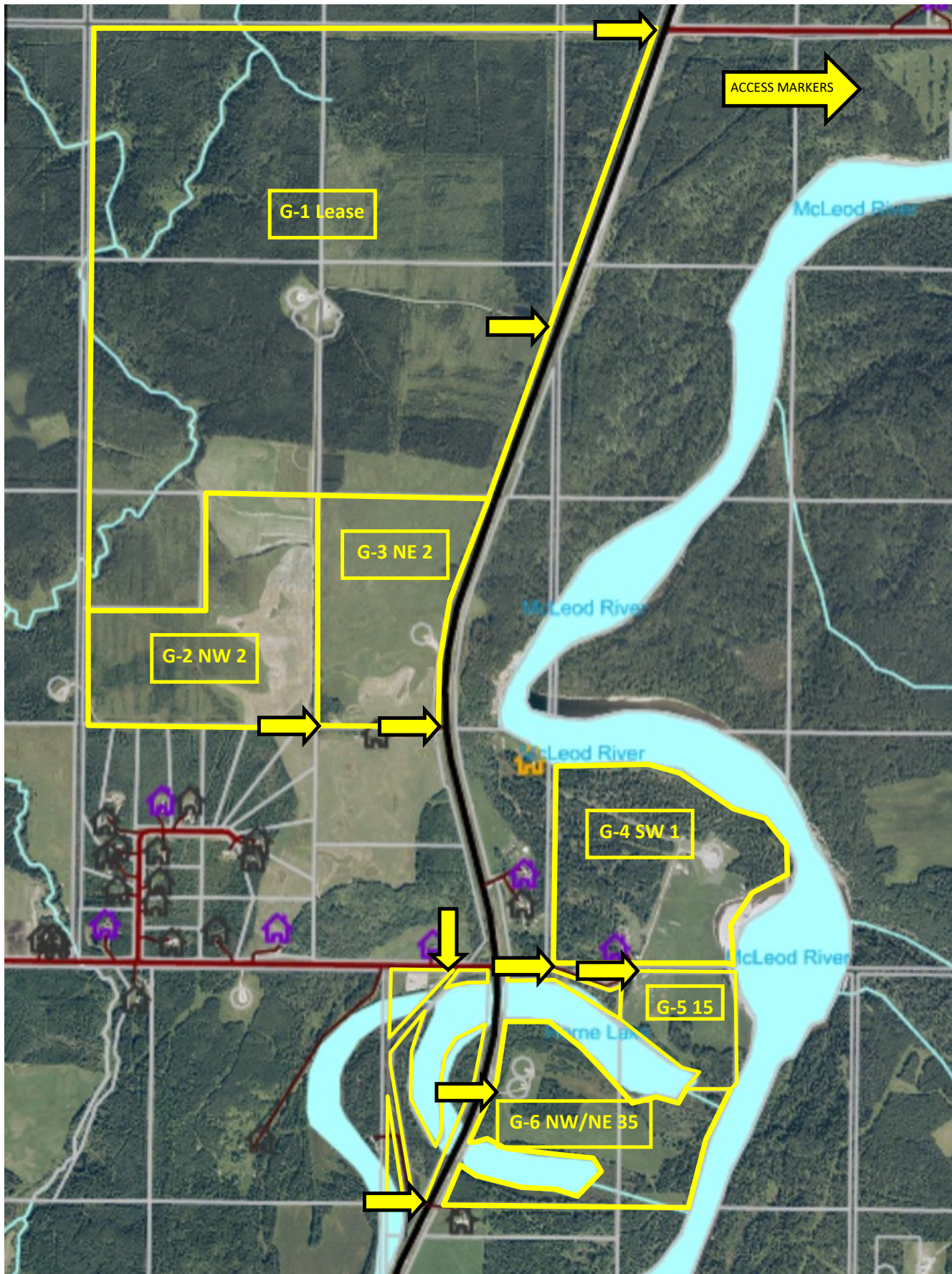

Access Map

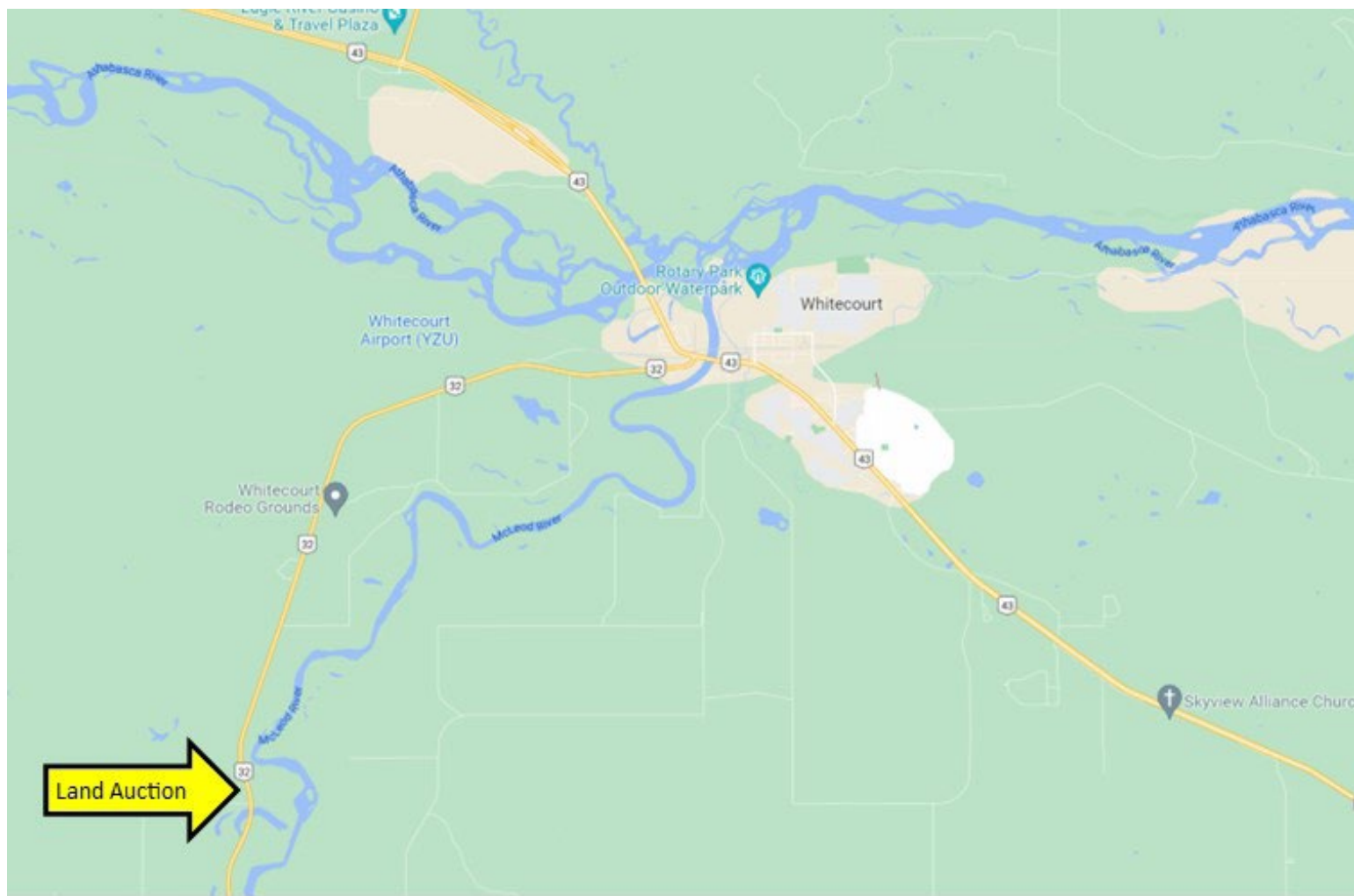

TEAM AUCTIONS

Sekura Auctions Since 1966

Serving Western Canada!

BOOK YOUR AUCTION NOW!

Head Office – Drayton Valley, AB

Suite #101, 3351 50 St Drayton Valley, AB T7A 0C6

Phone: (780) 542-4337

Northern Alberta – Fairview, AB

Box 193 Fairview, AB T0H 1L0

Phone: (780) 834-6888

Southern Alberta – Taber, AB

93080 RGE RD 182 Cranford, AB

Phone: (403) 634-4189

British Columbia – Kelowna, BC

Kelowna, BC

Phone: (250) 784-5504

www.teamauctions.com