

BIDDING OPENS: Sat, Oct 22, 2022

BIDDING CLOSES: Tue, Oct 25, 2022



G-3 NE 2-59-13-W5 (93.71± acres)

Parcel contains approx. 91± acres of open pasture/hay land, remainder treed. Majority of soil rated #4.

Old yard site with well septic & power (details unknown).

Sale Managed by:

TEAM
AUCTIONS
Sekura Auctions Since 1966

Head Office - Drayton Valley, AB
780-542-4337
Local Office - Fairview, AB
780-834-6888

Real Estate Services by:

Royal LePage Town and
Country Realty
Brandi Wolff
780-349-0764

ROYAL LEPAGE
Town & Country Realty
INDEPENDENTLY OWNED AND OPERATED

Terms & Conditions

1. **UNRESERVED:** In this auction, the seller has agreed to accept the highest bid regardless of price. Properties will sell to the highest bidder without minimum or reserve.
2. **AGENT OF THE SELLER:** Royal LePage Town & Country Realty (Real Estate Brokerage) is acting only as agent of the seller & not as an agent of the Purchaser. They will provide prospective buyers with all facts known to the agent that will or may affect the marketability or value of the property.
3. **PURCHASE CONTRACT:** The Real Estate Purchase Contract that applies to each property is available for inspection prior to the auction. All bidders agree that, should their bid be accepted, they will complete and be bound by the terms of the purchase contract.
Note: These contracts will not be subject to any buyer's conditions.
4. **GST:** GST is applicable to this property. The Purchase Price (Bid price) does not include GST.
5. **DEPOSIT:** Immediately at the close of bidding the successful bidder will make a **NON REFUNDABLE** deposit payable to **Royal LePage Town & Country Realty (Trust)** in the form of a bank draft or other approved payment as follows:
\$10,000.00 (Ten thousand dollars) for G-1 Grazing Lease Parcel
\$20,000.00 (Twenty thousand dollars) per parcel for G-2, G-3, G-4, G-5 & G-6
6. **COMPLETION DAY:** Titles will be clear of encumbrances except those which are to remain on the title as shown on the Purchase Contract. Buyer will pay the balance of the purchase price to their lawyer on or before Completion Day (January 25, 2023). Possession will be in accordance with the terms of the Purchase Contract. (Buyer's will have option to close early with title insurance)
7. **NO WARRANTY:** The Purchaser shall accept the Property as-is and specifically agrees that neither the Seller, Auctioneer or Realtor makes any representations or warranties of any kind as to the condition or fitness of the Property, environmental or otherwise, or any improvements thereon. All information provided is meant as a guide only. In accepting a buyer registration number each bidder acknowledges receipt of the "Property Information Package" provided. The Purchaser shall have satisfied himself as to the descriptions, location & condition of the property prior to bidding.
8. **RESPONSIBILITIES OF BIDDERS:** It is the responsibility of all bidders to review all information provided and terms of this auction. If clarification is required, it is the bidder's responsibility to obtain clarification from Royal LePage Town & Country Realty prior to bidding.
9. **AUCTIONEER RESERVES THE RIGHT** to accept or reject any bid and in all cases of dispute the auctioneer's decision shall be final. If an auctioneer declares a property "sold" or "closes the bidding" and more than one party immediately claims to hold the high bid the auctioneer may declare who holds the high bid or re-open the bidding for further advances from the parties who held the high bid.
10. **BUYERS FURTHER AGREE** to be responsible for all charges to them including deposits on sale day, and subsequent payments as outlined in the Purchase Contract. It is understood that if any payment is not made or if any cheque given to Royal LePage Town & Country Realty as payment is not honored that the buyer will face civil and/or criminal charges.
11. **INTERNET BIDDING FEE** please note an internet bidding fee applies to this sale and the sale of the real estate as per the Team Auctions terms and conditions. (5% up to a max of \$1500 per item)

In accepting a buyer registration number all buyers agree to be bound by the above terms as well as any other conditions communicated by the auctioneer.

NOTE: All real estate bidders must pre-qualify themselves prior to registering to bid with Team Auctions. A financing pre-approval letter or proof of funds is required and can be provided to either Royal LePage Town & Country Realty or Team Auctions to have desired bidding limit approved.

Basic Property Info



Directions: Approximately 12 kms south of Whitecourt on Hwy #32.

Property can be accessed by Hwy 32. Parcel contains approx. 91+/- acres of open pasture/hay land, remainder treed. Majority of soil rated #4. Old yard site with well septic & power (details unknown).

This is an amazing opportunity to own a McLeod River front/recreational parcel of land and/or add pasture to your farming operation.

Whitecourt is a town in central Alberta, that is surrounded by Woodlands County. It is approx. 177 km northwest of Edmonton and 279 km southeast of Grande Prairie. The area is an outdoorsperson's paradise all year round.

The town & area boast trails, fishing, geocaching, golfing, hiking, riverboating, quadding, motocross, mountain biking, snowmobiling, ice fishing & cross country skiing. The impressive free family friendly Rotary Park is the community "gem" boasting the tallest outdoor playground structure in Alberta. The Whitecourt River Slides are open during the summer months for family enjoyment and the water feature consists of two man-made creeks with a series of pools and drops for tubing and play, with a shallow basin and beach. The Allan & Jean Millar Centre offers recreation and leisure activities, it has a field house, aquatic centre, fitness centre, indoor play area & community rental spaces. In addition, there are numerous parks, outdoor ice rinks, curling rink, etc.

Whitecourt possesses all of the standard amenities including grocery, hardware, food establishments, schools, medical offices, etc.

Municipality	Woodlands County
Legal Description	NE 2 59 13 W5
Land Size	93.71 +/- Acres
Land Use Zoning	A-2 (Agricultural Two)
Property Taxes	\$ 55.35
Deposit	\$20,000.00
Possession	23-Jan-23 or sooner with title insurance

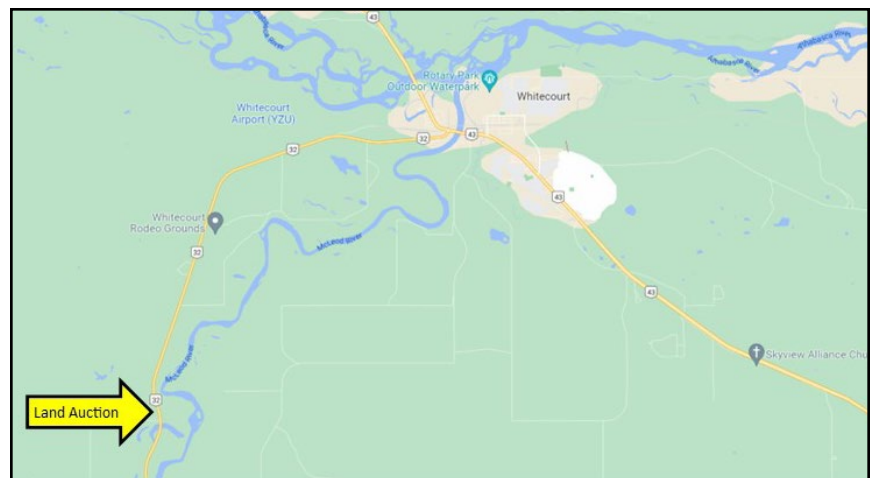

Full listing @ teamauctions.com

780-542-4337

Property Photos



Property Photos



Location

Roll: 147603
Rural Legal: NE-2-59-13-5
Urban Legal:
Address:

NE-2-59-13-W5



Access Map

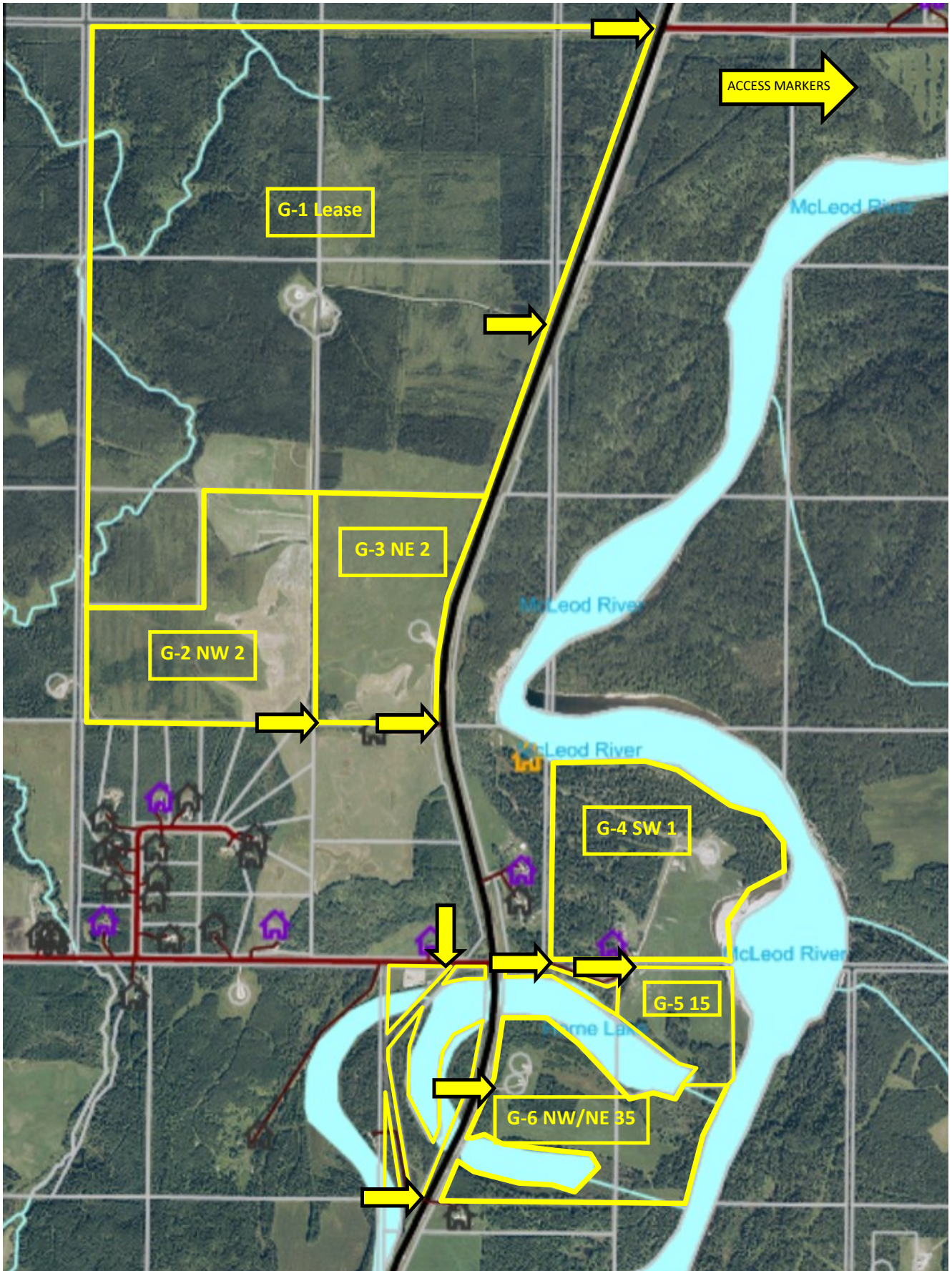

Access Map

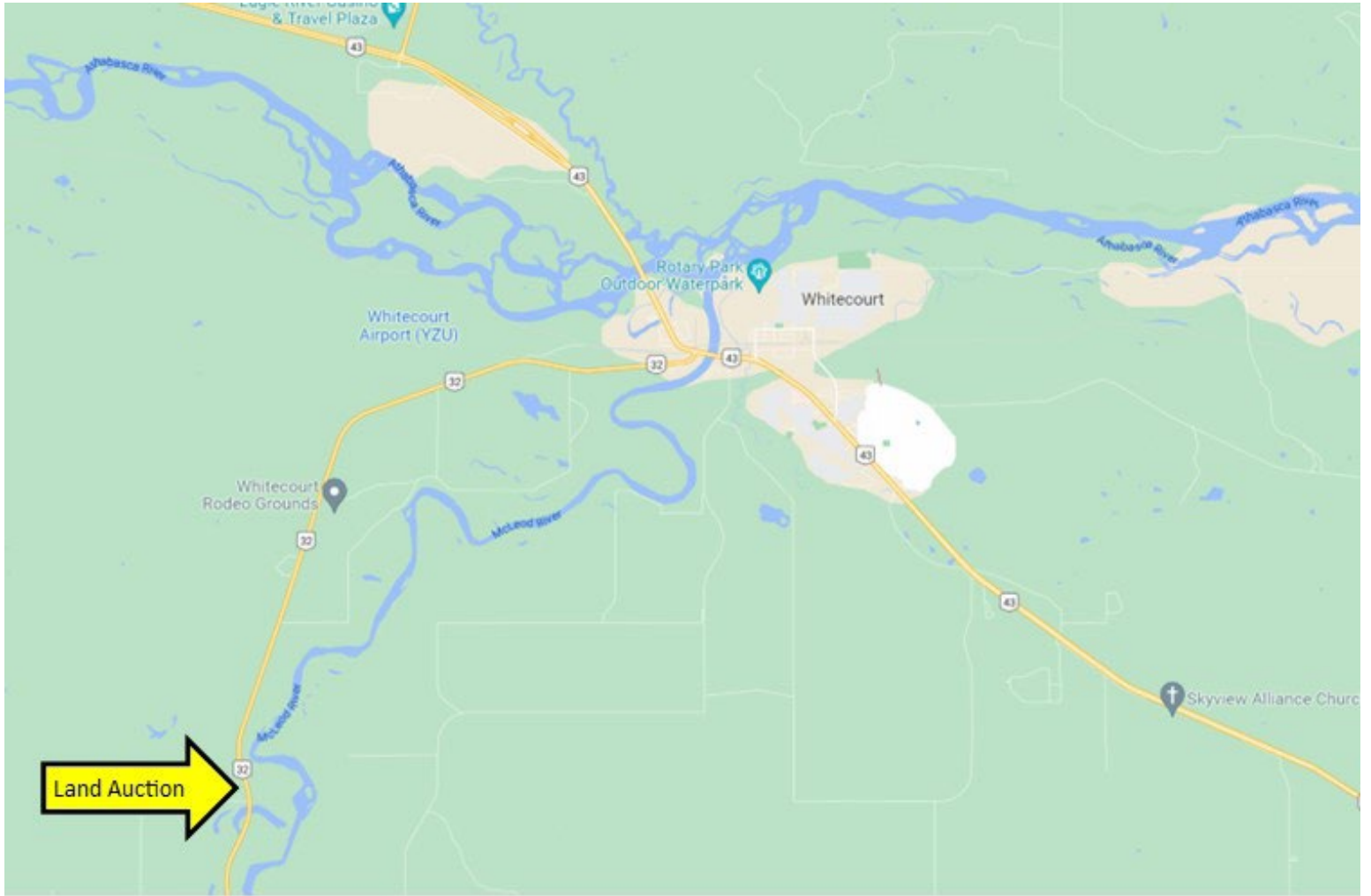

Water Well Report



Water Well Drilling Report

[View in Metric](#) [Export to Excel](#)

GIC Well ID 393452
 GoA Well Tag No.
 Drilling Company Well ID
 Date Report Received 1989/06/22

The driller supplies the data contained in this report. The Province disclaims responsibility for its accuracy. The information on this report will be retained in a public database.

GOWN ID

Well Identification and Location										Measurement in Imperial	
Owner Name	Address			Town	Province	Country	Postal Code				
GREENE, TREVOR	WHITECOURT										
Location	1/4 or LSD	SEC	TWP	RGE	W of MER	Lot	Block	Plan	Additional Description		
NE		2	59	13	5						
Measured from Boundary of				GPS Coordinates in Decimal Degrees (NAD 83)				Elevation			
ft from _____				Latitude <u>54.075944</u> Longitude <u>-115.832630</u>				ft _____			
ft from _____				How Location Obtained _____				How Elevation Obtained _____			
				Map _____				Not Obtained			

Drilling Information	
Method of Drilling Unknown	Type of Work Old Well-Yield
Proposed Well Use Domestic	

Formation Log			Measurement in Imperial
Depth from ground level (ft)	Water Bearing	Lithology Description	

Yield Test Summary			Measurement in Imperial
Recommended Pump Rate	igpm		
Test Date	Water Removal Rate (igpm)	Static Water Level (ft)	

Well Completion				Measurement in Imperial
Total Depth Drilled	Finished Well Depth	Start Date	End Date	
320.00 ft				
Borehole				
Diameter (in)	From (ft)	To (ft)		
0.00	0.00	320.00		
Surface Casing (if applicable)		Well Casing/Liner		
Plastic				
Size OD :	4.50 in	Size OD :	0.00 in	
Wall Thickness :	0.000 in	Wall Thickness :	0.000 in	
Bottom at :	0.00 ft	Top at :	0.00 ft	
		Bottom at :	0.00 ft	
Perforations				
From (ft)	To (ft)	Diameter or Slot Width(in)	Slot Length (in)	Hole or Slot Interval(in)
Perforated by _____				
Annular Seal				
Placed from	0.00 ft	to	0.00 ft	
Amount	_____			
Other Seals				
	Type	At (ft)		
Screen Type				
Size OD :	0.00 in			
From (ft)	To (ft)	Slot Size (in)		
Attachment	_____			
Top Fittings	_____	Bottom Fittings	_____	
Pack				
Type	_____	Grain Size	_____	
Amount	_____			

Contractor Certification	
Name of Journeyman responsible for drilling/construction of well UNKNOWN NA DRILLER	Certification No 1
Company Name UNKNOWN DRILLER	Copy of Well report provided to owner Date approval holder signed

TEAM AUCTIONS

Sekura Auctions Since 1966

Serving Western Canada!

BOOK YOUR AUCTION NOW!

Head Office – Drayton Valley, AB

Suite #101, 3351 50 St Drayton Valley, AB T7A 0C6

Phone: (780) 542-4337

Northern Alberta – Fairview, AB

Box 193 Fairview, AB T0H 1L0

Phone: (780) 834-6888

Southern Alberta – Taber, AB

93080 RGE RD 182 Cranford, AB

Phone: (403) 634-4189

British Columbia – Kelowna, BC

Kelowna, BC

Phone: (250) 784-5504

www.teamauctions.com